PREPARONS LE CARNAVAL !

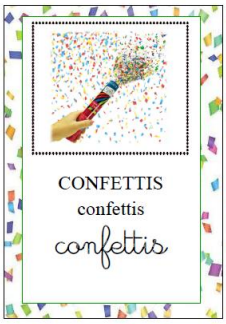

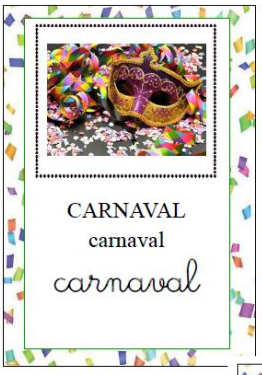

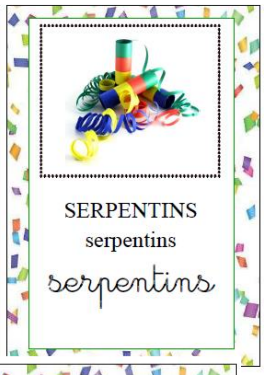

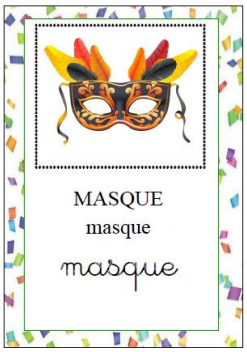

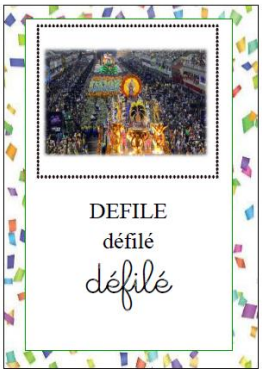

Fabrication d'un dragon de carnaval chinois et d'une pinata
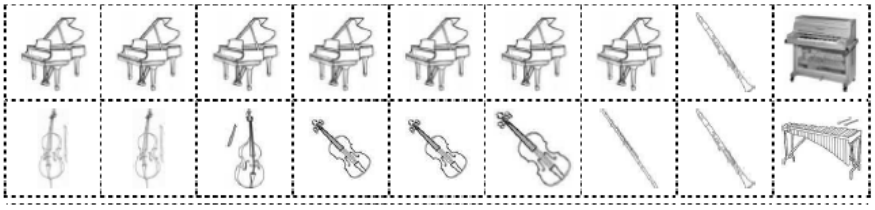
Ecoute de l'œuvre musicale « Le carnaval des animaux » de Camille Saint-Saëns